

ELEVATION

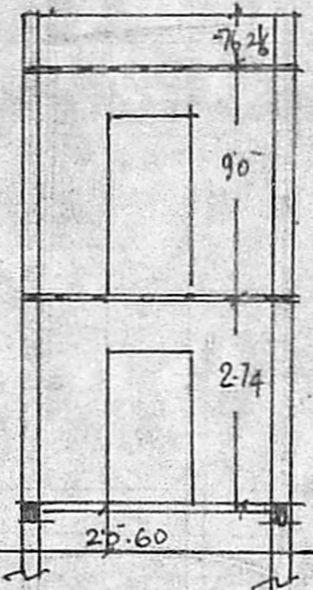

SECTION ON 'BB'

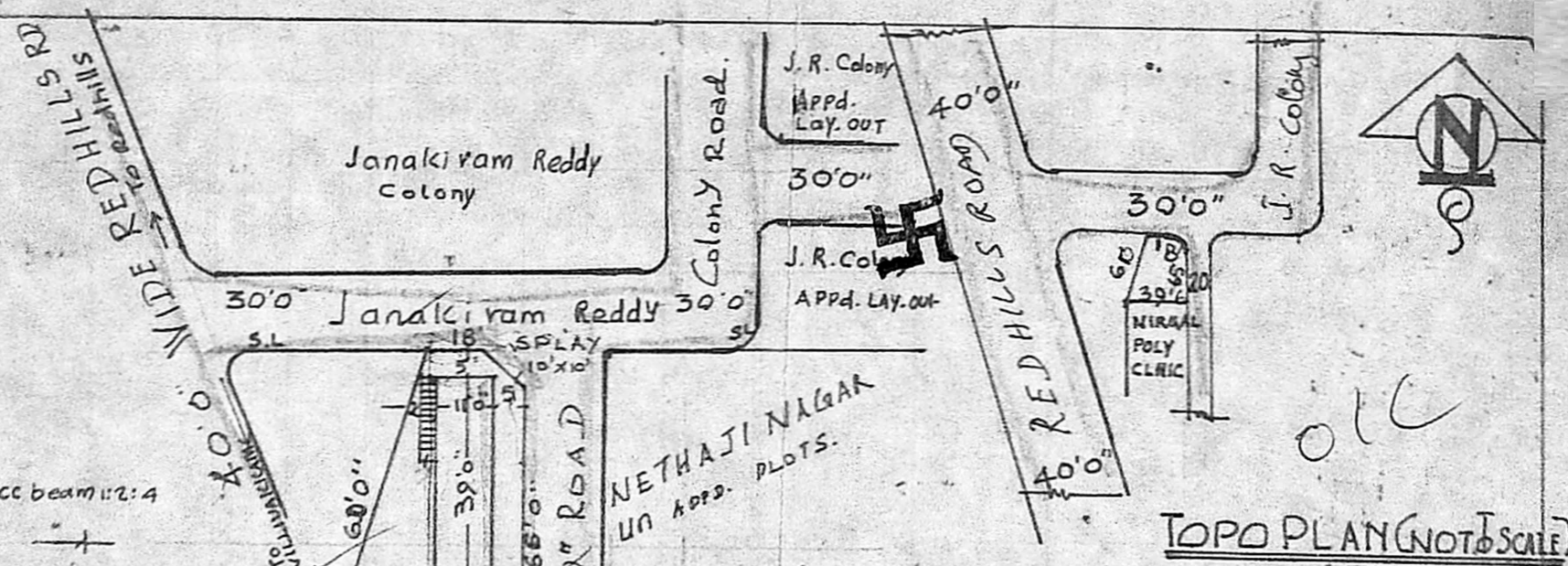
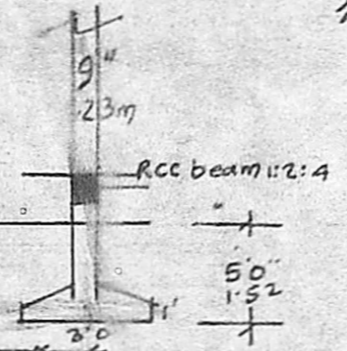

TOPO PLAN (NOT TO SCALE)

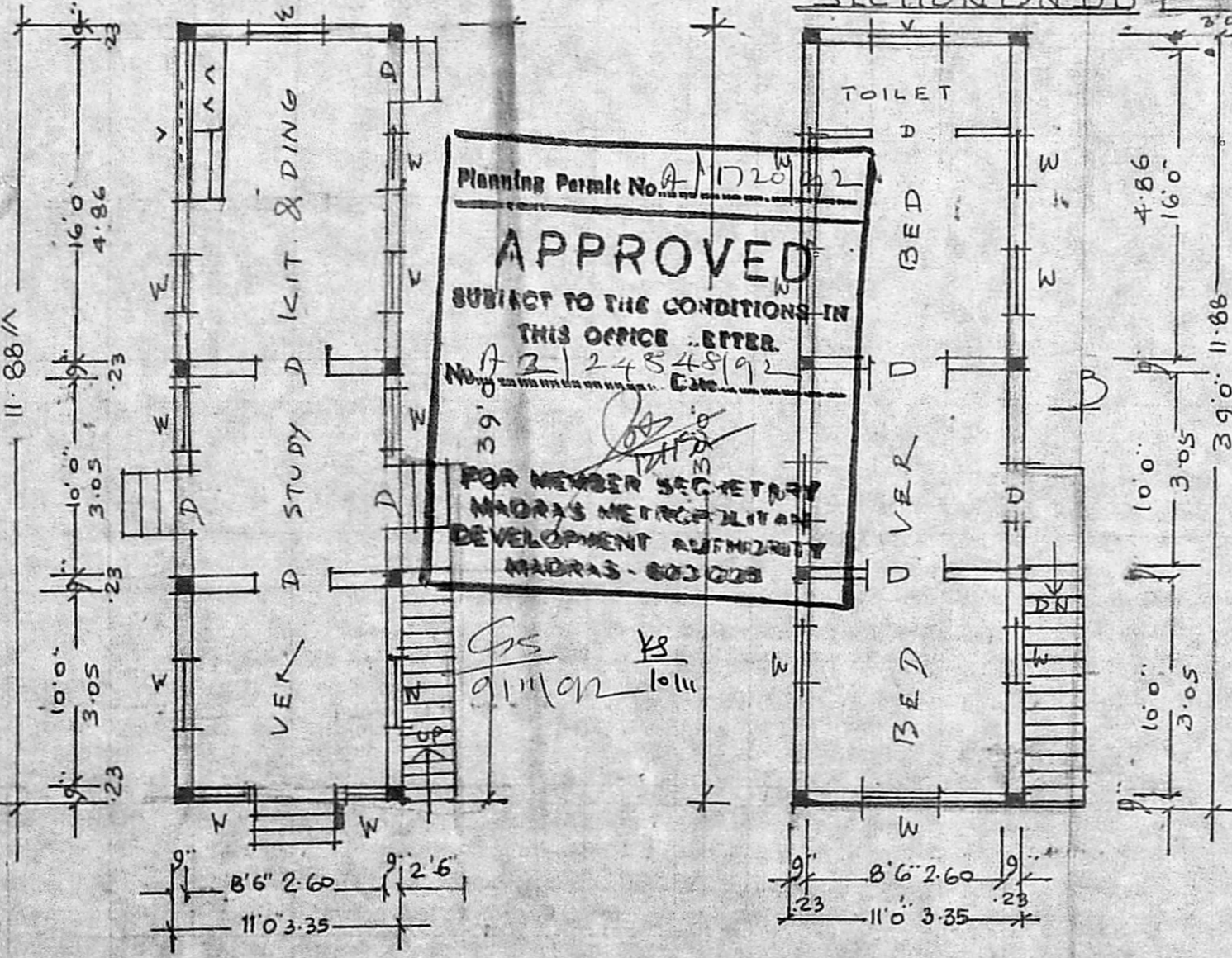

PLAN OF G. FLOOR

PLAN OF F. FLOOR

Planning Permit No. A/1720/92
APPROVED
 SUBJECT TO THE CONDITIONS IN THIS OFFICE LETTER.
 No. A/2/24848/92
 FOR MEMBER SECRETARY
 MADRAS METROPOLITAN
 DEVELOPMENT AUTHORITY
 MADRAS - 600 028

SITE PLAN (1:400)

MMDA (A)/PP NO.
 S.No. A2/9784/92
 ARSL
 Security
 PART I
 PART II
 A.P.
 D.P.

SPECIFICATION:
 - 23m thick & 76mm Parapet wall
 WEATHERING COURSE.
 R.C.C. Slab roof in cm: 2:4.
 R.C.C. Col. beam Sunshade: 2:4.
 Brickwork in cm: 6.
 R.C.C in cm: 4:8.

REFERENCE:
 D: Door: 0.90 X 2.13.
 W: Window: 0.90 X 1.22.
 V: Ventilator 0.30 X 0.60.
 TOTAL SIT AREA: 50 SF.
 TOTAL PLINTH AREA:
 G.F. Floor & F.FLOOR 80 SM/50 SF.

PLAN OF PROPOSED DEWELLING
 HOUSE AT PLOT NO. 1, NETHAJI
 NAGAR IN S.NO. 186, KONNUR VILLAGE
 NO. 71, OF VILLIWA KICAM MADRAS-
 600 049 (1 INCH = 8 FEET) SCALE 1:100
 FOR SRI. P. RAVINDRAN. DIVN NO. 62
 PROPOSED ROAD BOUNDRY

P. Ravindran
 SIG. OF OWNER

G. G. Krishnamurthy Rao
 G. G. KRISHNAMURTHY RAO
 CIVIL ENGINEER
 CLASS I LICENSED SURVEYOR NO. 370
 CORPORATION OF MADRAS
 C-10, SAN TH. AVENUE
 11/12, LAKE VIEW ROAD, MADRAS-600039